MILL STREET TOWNHOMES
Luxury Homes
IN HISTORIC MARKHAM

MADDISON HOUSE

7 John Carter Way
Unit 10 - 2113 Sq.Ft.
Includes 221 Sq.Ft.
Finished Basement
and main floor laundry

3 Bedroom
2 Full & 2,1/2 Bathrooms
Driveway. Backyard.

FRONT ELEV. "A" (REV)

REAR ELEV. "A" (REV)

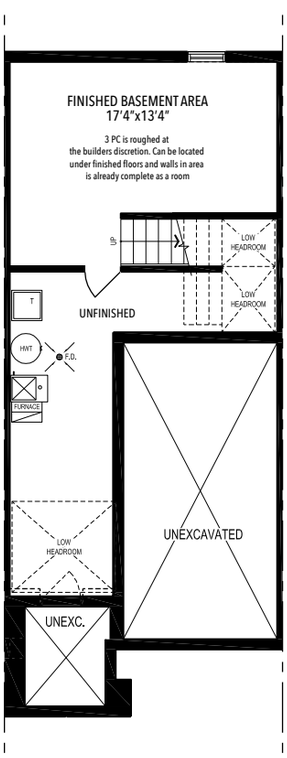

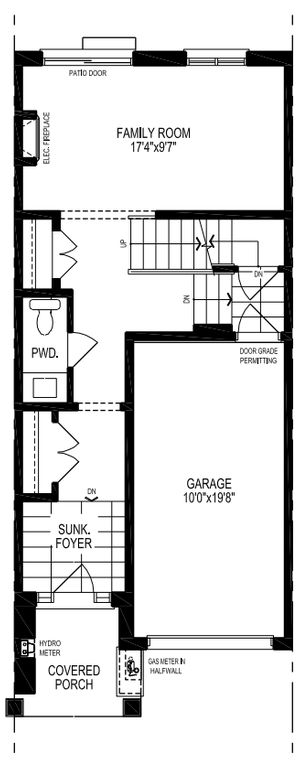

GROUND FLOOR PLAN,
EL. '1802-A' & '1802-A-MOD'

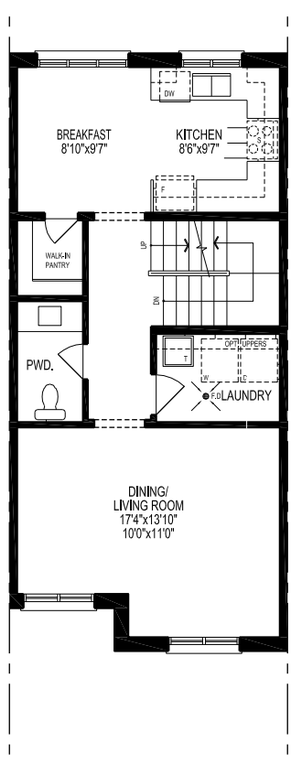

MAIN FLOOR PLAN,
EL. '1802-A' & '1802-A-MOD'

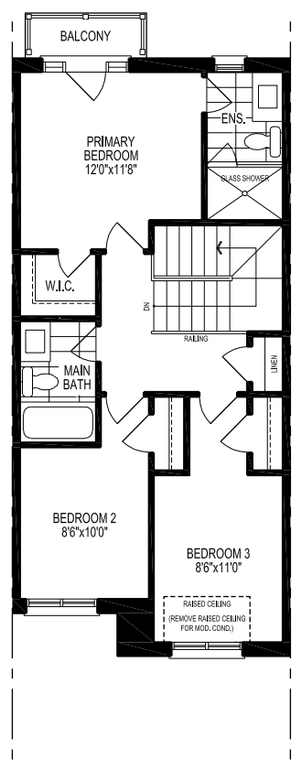

THIRD FLOOR PLAN,
EL. '1802-A' & '1802-A-MOD'

GG GARDEN GROUP
BUILDING SINCE 1974 · 50 YEARS · GARDEN GROUP OF COMPANIES

The floor plans and elevations shown are pre-construction plans and may be revised or improved as necessitated by architectural controls and the construction process. The measurements adhere to the rules and regulations of the TARION Warranty Corporation's official method for the calculation of floor area. Actual usable floor space may vary from the stated floor area. Railings on front porch only where required by O.B.C. All images are artist concept only. E. & O. E.